

SHAARD & IHBBC Map: Finding Historic Structures in Your APE



Caitlin Lehman, Historic Structures Reviewer



SHAARD

IN.gov **SHAARD**

Welcome to SHAARD

The Indiana State Historic Architectural and Archaeological Research Database (SHAARD) allows users to search cultural resource information on known historic and archaeological resources throughout Indiana. The data contained in SHAARD was collected from previously conducted cultural resource inventories, National Register nominations, and cultural resource management projects.

The quality of the data varies with the completeness and precision of the original records and may be out-of-date. Absence of data does not necessarily indicate the absence of resources. The SHAARD is an ongoing initiative, and the associated data will undergo staged enhancements and constant updating.

THE ACT OF CHECKING SHAARD DOES NOT RELIEVE THE USER OF COMPLYING WITH APPLICABLE LOCAL, STATE OR FEDERAL LAWS AND REGULATIONS. Furthermore, the majority of properties included in SHAARD are privately owned and are not open to the public. Please respect property owners' privacy.

Users are encouraged to notify the DHPA about additions or corrections that may be necessary at SHAARDAdmin@dnr.in.gov. Please include references or other documentation to substantiate requested changes or additions. New sites will be added to the database as they are received.

SHAARD was made possible with financial support from the Federal Highway Administration, the Indiana Department of Natural Resources, and the Historic Preservation Fund of the U.S. Department of the Interior, National Park Service.

Web access to all of the historic resource data is open to the public, except for archaeological information.

[Enter SHAARD as a guest](#)

Access to archaeological site locations and detailed site information is restricted and password protected and will be granted to qualified individuals who meet the Secretary of the Interior's Professional Qualification Standards with a specialty in prehistoric, historic and/or underwater archaeology or geomorphology. Access will be granted to individuals, not companies.

Sign In

Username:

Password:

[Sign In](#)

If you forgot your password or are having problems logging in, please email SHAARDAdmin@dnr.in.gov

[Request a SHAARD Account](#)

[SHAARD Frequently Asked Questions](#)

2.1 © 2007 DNR-CRPA. All rights reserved. Comments on the site? Email SHAARDAdmin@dnr.in.gov

DNR DHPA IHBC Public App Division of Historic Preservation and Archaeology

Find address or place: [Search]

Map navigation controls: +, -, Home, Refresh, Print, Full Screen

Map showing the state of Indiana with a grid overlay.

Footer: 39.925 80.134 Degrees | USGS | Esri, HERE, Garmin, FAO, NOAA, USGS, EPA, NPS | Copyright © 2013 National Geographic Society | esri

IHBBC GIS Map

Research - Identification

Indiana Historic Sites &
Structures Inventory

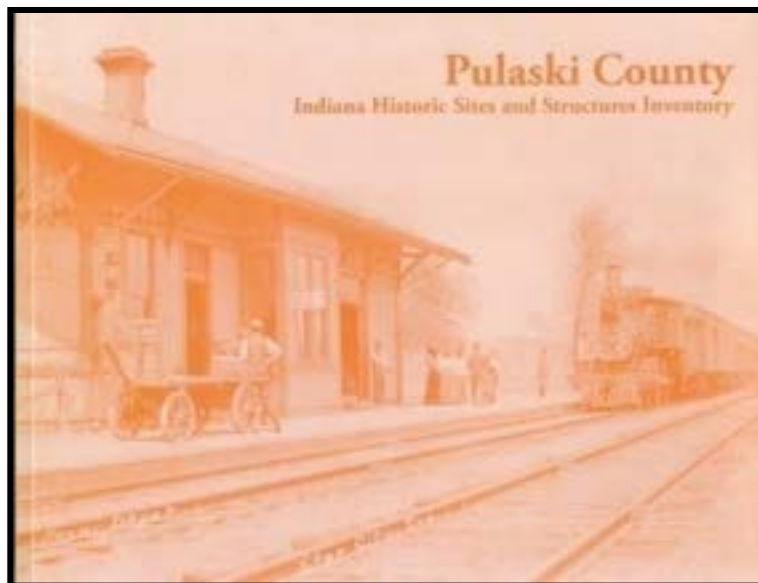

County Interim Reports

Indiana State Historic
Architectural and
Archaeological Research
Database (SHAARD)



IN.GOV **SHAARD**

Welcome to SHAARD

The Indiana State Historic Architectural and Archaeological Research Database (SHAARD) allows users to search cultural resource information on known historic and archaeological resources throughout Indiana. The data contained in SHAARD was collected from previously conducted cultural resource inventories, National Register nominations, and cultural resource management projects.

At this time, there is not a GIS component to SHAARD. The DHPA is currently digitizing site locations through different initiatives and hopes to have a GIS component of SHAARD available in the future.

The quality of the data varies with the completeness and precision of the original records and may be out-of-date. Absence of data does not necessarily indicate the absence of resources. The SHAARD is an ongoing initiative, and the associated data will undergo staged enhancements and constant updating.

THE ACT OF CHECKING SHAARD DOES NOT RELIEVE THE USER OF COMPLYING WITH APPLICABLE LOCAL, STATE OR FEDERAL LAWS AND REGULATIONS. Furthermore, the majority of properties included in SHAARD are privately owned and are not open to the public. Please respect property owners' privacy.

Users are encouraged to notify the DHPA about additions or corrections that may be necessary at SHAARDAdmin@dnr.IN.gov. Please include references or other documentation to substantiate requested changes or additions. New sites will be added to the database as they are received.

SHAARD was made possible with financial support from the Federal Highway Administration, the Indiana Department of Natural Resources, and the Historic Preservation Fund of the U.S. Department of the Interior, National Park Service.

Web access to all of the historic resource data is open to the public, except for archaeological information.

[Enter SHAARD as a guest](#)

Access to archaeological site locations and detailed site information is restricted and password protected and will be granted to qualified individuals who meet the Secretary of the Interior's Professional Qualification Standards with a specialty in prehistoric, historic and/or underwater archaeology or geomorphology. Access will be granted to individuals, not companies.

Sign In

Username:

Password:

If you forgot your password or are having problems logging in, please email SHAARDAdmin@dnr.IN.gov

[Request a SHAARD Account](#)
[SHAARD Account/Asked Questions](#)

© 2007 2008-2023. All rights reserved. Comments on the site? Email SHAARDAdmin@dnr.IN.gov

History of the Indiana Historic Sites & Structures Inventory

- Began in the late 1970s
- Generally, on a county-by-county basis
- All 92 counties have been surveyed



Other Surveys & Data

- National Register of Historic Places
- Cemetery & Burial Ground Registry
- Historic Theaters
- Underground Railroad
- Jewish Heritage
- Historic Bridges
- ...more to come



Understanding the IHSSI, Interim Reports, & SHAARD

- IHSSI includes properties 40+ years old at the time of the survey
- Scattered sites
- Districts (surveyed vs. listed)
- Rating System
 - **NC** – Non-Contributing
 - **C** – Contributing – not individually eligible for listing on the National Register
 - **N** – Notable – further research may reveal that the property is eligible for listing on the National Register
 - **O** – Outstanding – listed or potentially eligible for listing on the National Register

IHSSI Number Breakdown

First Three Numbers: County Code

Second Three Numbers: Quad Map

Last Five Numbers:

- Township/Town/District
- Resource Number

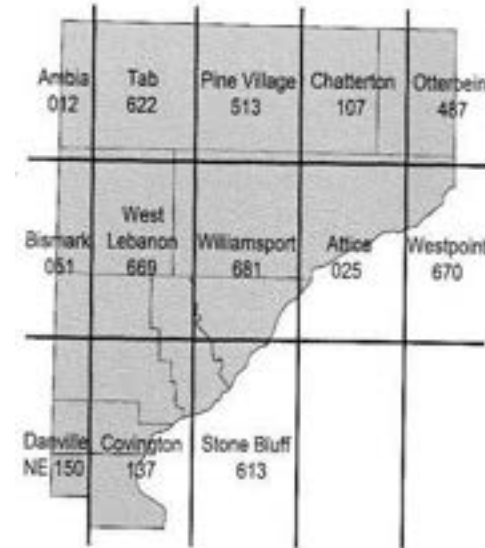

Fig. 3 USGS Quad map overlay

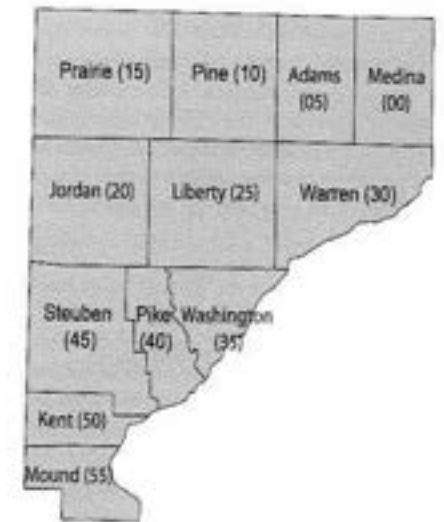

Fig. 4 Warren County township numbering

Indiana State Historic Architectural & Archaeological Research Database (SHAARD)

<https://www.in.gov/dnr/historic-preservation/help-for-owners/national-and-state-registers/shaard-database/>

- Anyone can access above-ground data – preservationists, consultants, city/county officials, property owners, genealogists, etc.
- Includes County Survey, Cemetery Registry, Historic Bridges, Theaters, & National Register of Historic Places listings

Things to Keep in Mind

- If we find an error, we fix it. SHAARD is more up to date than the Interim Reports!
- Site numbers for resurveys of counties in IHSSI differ from the first interim report survey numbers
- With IHSSI, we still survey on a county basis but information gets imported into SHAARD on a township basis
- Change in Survey Methodology

IHSSI & Changes in Methodology

Starting in 2017, the DHPA made some key changes to its electronic survey program. At that point, all new surveys undertaken by the DHPA will document Outstanding and Notable-rated properties in addition to every property in identified historic districts, all bridges, and all cemeteries. Contributing rated resources outside of those categories will not be surveyed.

To date, this currently only affects Allen County.

DNR Indiana Department of Natural Resources

Search DNR

Archaeology Cemeteries Help for Owners Help for Professionals Saving Resources State Preservation Plan

Scroll for more



County Survey Program

SHAARD & IHBBC Map



National & State Register

Getting Listed



Tax Credits & Grants

Financial Assistance



Environmental Review & Compliance

Section 106 & State Law

DNR Indiana Department of Natural Resources

Search DNR

County Survey Program

SHAARD & IHBBC Map

National & State Register

Getting Listed

Tax Credits & Grants

Financial Assistance

Environmental Review & Compliance

Section 106 & State Law

About Us

- [Contact Us](#)
- [Historic Preservation Review Board](#)
- [Internships](#)
- [Partners](#)
- [What We Do](#)

Resources

- [What Are Historic Resources?](#)
- [Archaeology](#)
- [Buildings & Bridges](#)
- [County Survey Program](#)
- [Cultures](#)
- [SHAARD & IHBBC Map](#)
- [Treasures](#)
- [Underground Railroad](#)

Getting Preservation Help

- [Applying for National & State Registers](#)
- [Conferences & Workshops](#)
- [Financial Assistance](#)
- [Involving Others](#)
- [Preservation Methods](#)
- [State Laws](#)

News & Media

- [News](#)
- [Public Outreach](#)
- [Videos](#)
- [Publications & E-newsletters](#)
- [Facebook](#)

The screenshot shows the top portion of the SHAARD Database website. The header is dark green with the DNR logo and the text 'Indiana Department of Natural Resources'. A search bar is located in the top right. Below the header is a banner image of a historic building with the title 'SHAARD Database'. A navigation menu is visible below the banner, with the item 'Indiana Historic Buildings, Bridges, and Cemeteries Map' highlighted by a red box.

DNR Indiana Department of Natural Resources

Search

SHAARD Database

Home > Historic Preservation & Archaeology > Historic Data > Research & State Resources > SHAARD Database

State Historic Architectural and Archaeological Research Database and Structures Map (SHAARD)

- **Indiana Historic Buildings, Bridges, and Cemeteries Map**

Access SHAARD here.

The Indiana State Historic Architectural and Archaeological Research Database (SHAARD) of the Division of Historic Preservation & Archaeology (DHPA) allow information on known historic resources throughout Indiana. The data contained in SHAARD was collected from previously conducted cultural resource investigations, State Register listings, research projects, and cultural resource management project reports.

SHAARD includes data from the IHSSI (County Survey Program), the Indiana Cemetery and Burial Ground Registry, historic bridges, properties in the National Historic Places, properties in the Indiana Register of Historic Sites and Structures, and historic theaters in Indiana. Access to archaeological site locations and information is available through the SHAARD database.

The quality of the data varies with the completeness and precision of the original records and may be out-of-date. In addition, there are more than 250,000 surveys located in the office. Not all data is yet inputted into SHAARD. More information is being entered daily. The absence of data does not necessarily indicate the absence of resources.

The majority of properties included in SHAARD are privately owned and are not open to the public. Please respect property owners' privacy.

The screenshot shows the DHPA IHBC Public App interface. The app title is 'DHPA IHBC Public App' and the subtitle is 'Division of Historic Preservation and Archaeology'. A splash screen is displayed over a map of Indiana, containing text about the IHBC Map and its relationship to the SHAARD database. A red box highlights the 'OK' button at the bottom right of the splash screen.

DNR DHPA IHBC Public App

Division of Historic Preservation and Archaeology

Home > Historic Preservation & Archaeology > Historic Data > Research & State Resources > SHAARD Database

Home > Historic Preservation & Archaeology > Historic Data > Research & State Resources > SHAARD Database

The Indiana Historic Buildings, Bridges, and Cemeteries (IHBC) Map is a companion to the Indiana State Historic Architectural and Archaeological Research Database (SHAARD). Users are encouraged to notify the DHPA about additions or corrections that may be necessary at SHAARDAdmin@dnr.in.gov. Please include references or other documentation to substantiate requested changes or additions. New sites will be added to the database as they are received.

Do not show this splash screen again.

OK

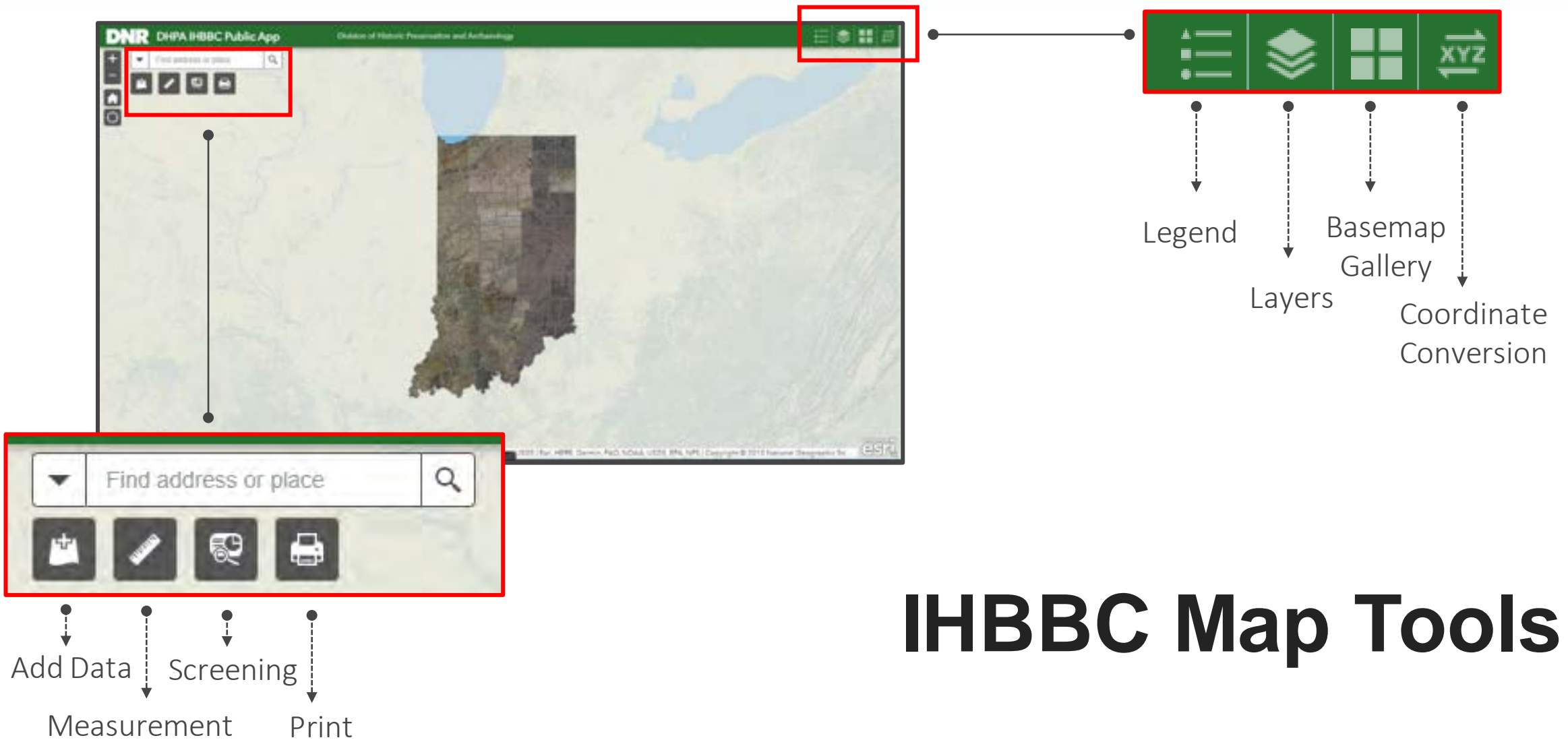

IHBBC Map Layers & Legend

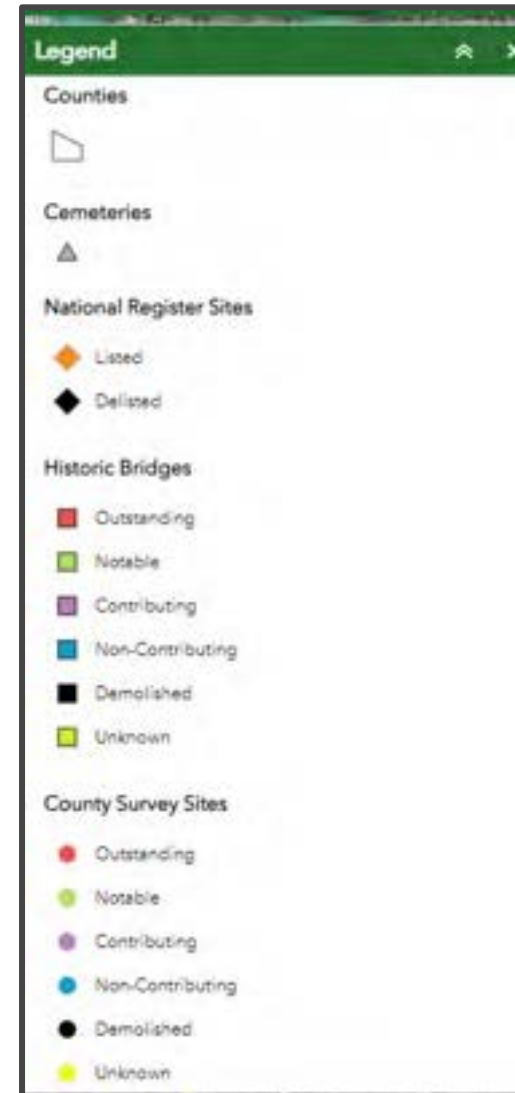
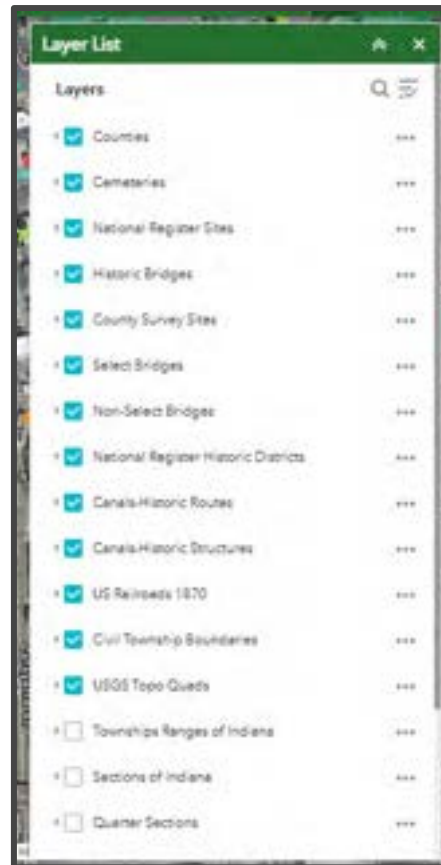

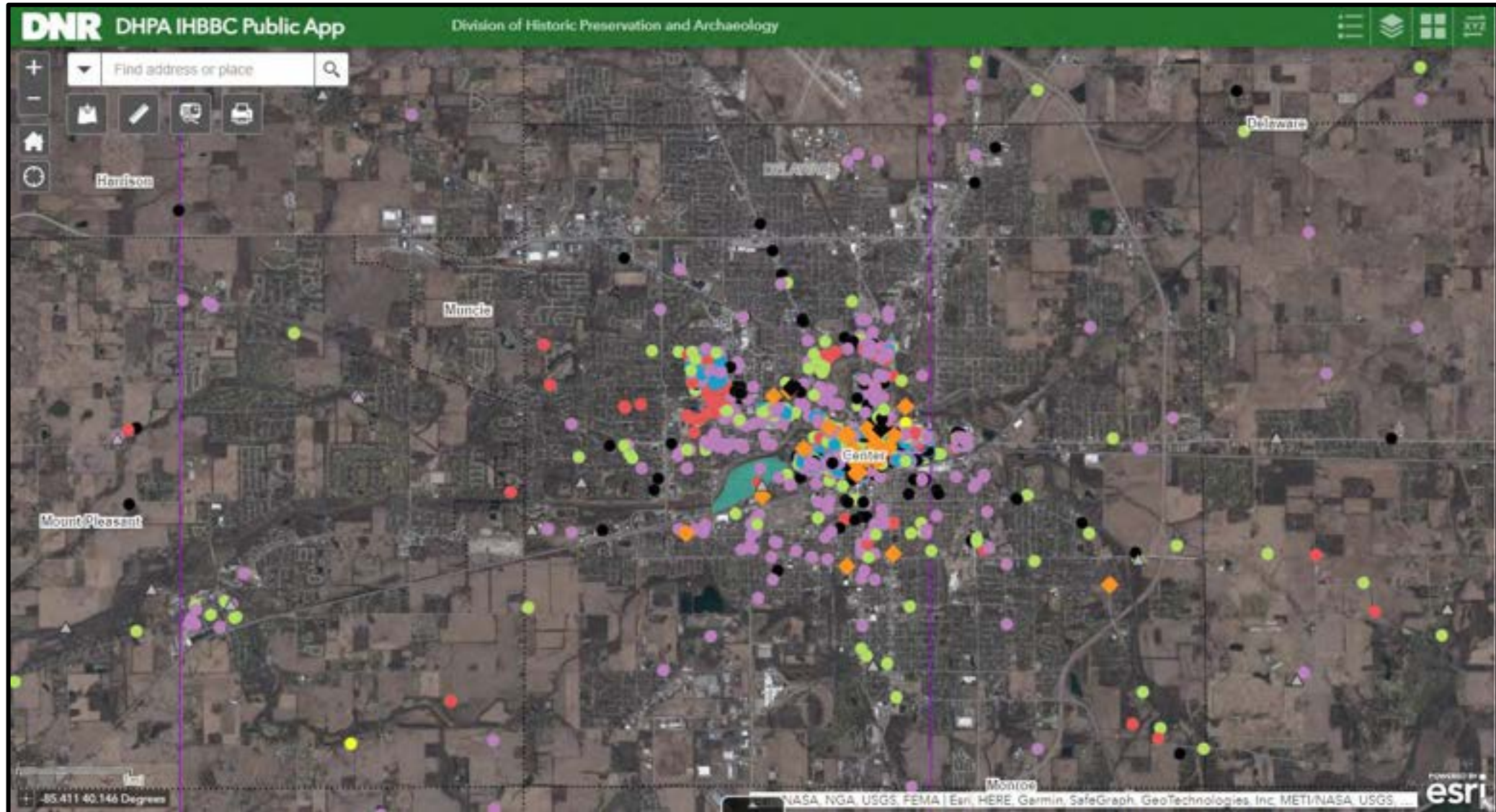



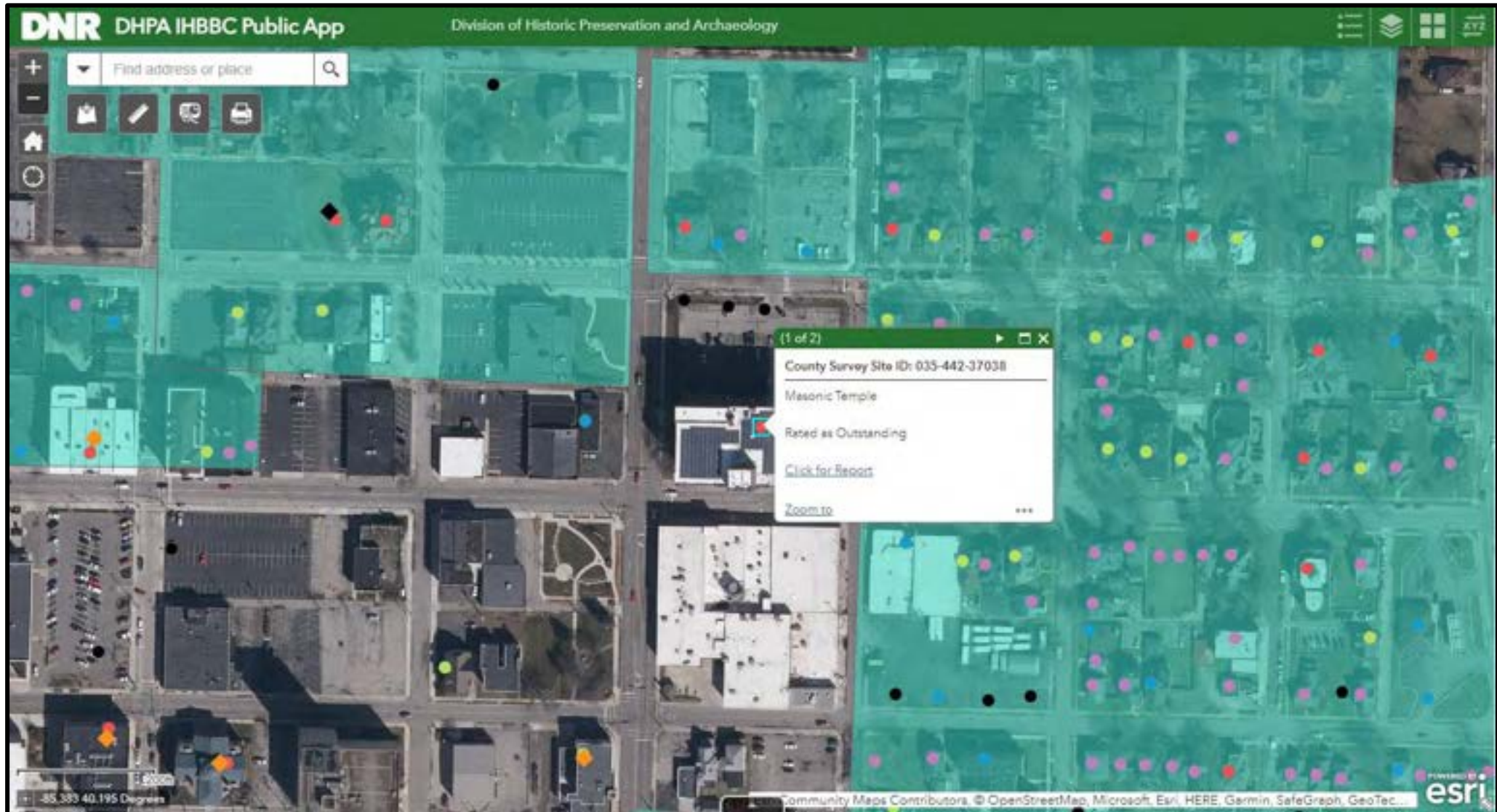

IN.gov

SHAARD

[Print](#)

[Close Window](#)

IHSSI (County Survey)



Survey Number: 035-442-37038

Rating: Outstanding

Historic Name: Masonic Temple

Year Dataset Compiled: 1985

National Register File
Number: NR-0738

Survey County

County	Legal Township(s)	Quad Name(s)
Delaware	Center	Muncie West

Address: 520 E. Main Street

City: Muncie

Location Notes: -

Coordinates

Easting	Northing
-	-

Common Name: -

Category: Building

Visible?:

Historic District?:

Historic District Name: Emily Kimbrough Historic District

Ownership: -

Use: Present

Residence:

Commercial:

Vacant:

Other:

Describe: masonic temple

Other:

Use: Past

Residence:

Commercial:

Vacant:

Other:

Describe: masonic temple

Other:

Surveys/Legal Protections

National Register:

State Register:

Hoosier Homestead:

National Historic
Landmark:

Local Designation:

Protective
Covenants:

Other:

Areas of Significance: -

Other Significance: -

Endangered: -

Number of Contributing Resources: -

Number of Non-contributing Resources: -

Environment: -

Bibliography: -

Structure Type

Bridge:

Cemetery:

Other:

Time Period(s): 1923

Condition: Excellent

Year Demolished: -

Integrity: Unaltered

Date Moved: -

Alterations: -

Style: Other

Type/Vernacular: -

Architect/Builder	Architectural Firm	Affiliation
-	-	-

Replacement

Windows:

Roof:

Other:

Additions

Siding:

Wings:

Other:

Removals: -

Stories

1:

1 1/2:

2:

2 1/2:

Other:

Plan

Rectangular:

Polygonal:

L:

T:

X:

U:

Irregular:

Other:

Depth

Single-Pile:

Double-Pile:

Irregular/Massed:

Other:

Number of Bays: -

Foundation: -

Foundation Description: -

Walls Description: -

Other Walls: -

Roof

Side-Gable:

Front-Gable:

Cross-Gable:

Hip:

Pyramidal:

Mansard:

Other:

Material: -

Features: -

Porches

Features: -

Porches

Front: Side: Back:

Notes: -

Openings: -

Interior: -

Outbuildings: -

Notes: -

Statement of Significance: 6 story +, roof concealed by crenelated parapet brick facades w/areas of limestone ornament spandrel panels

Architectural Description: This property has received a rehabilitation grant from Historic Preservation Fund program of the National Park Service. As a result, the DNR Division of Historic Preservation and Archaeology is required to hold a protective covenant on this property and must give prior approval for all proposed work and alterations other than day-to-day maintenance. This covenant expires on October 1, 2023.

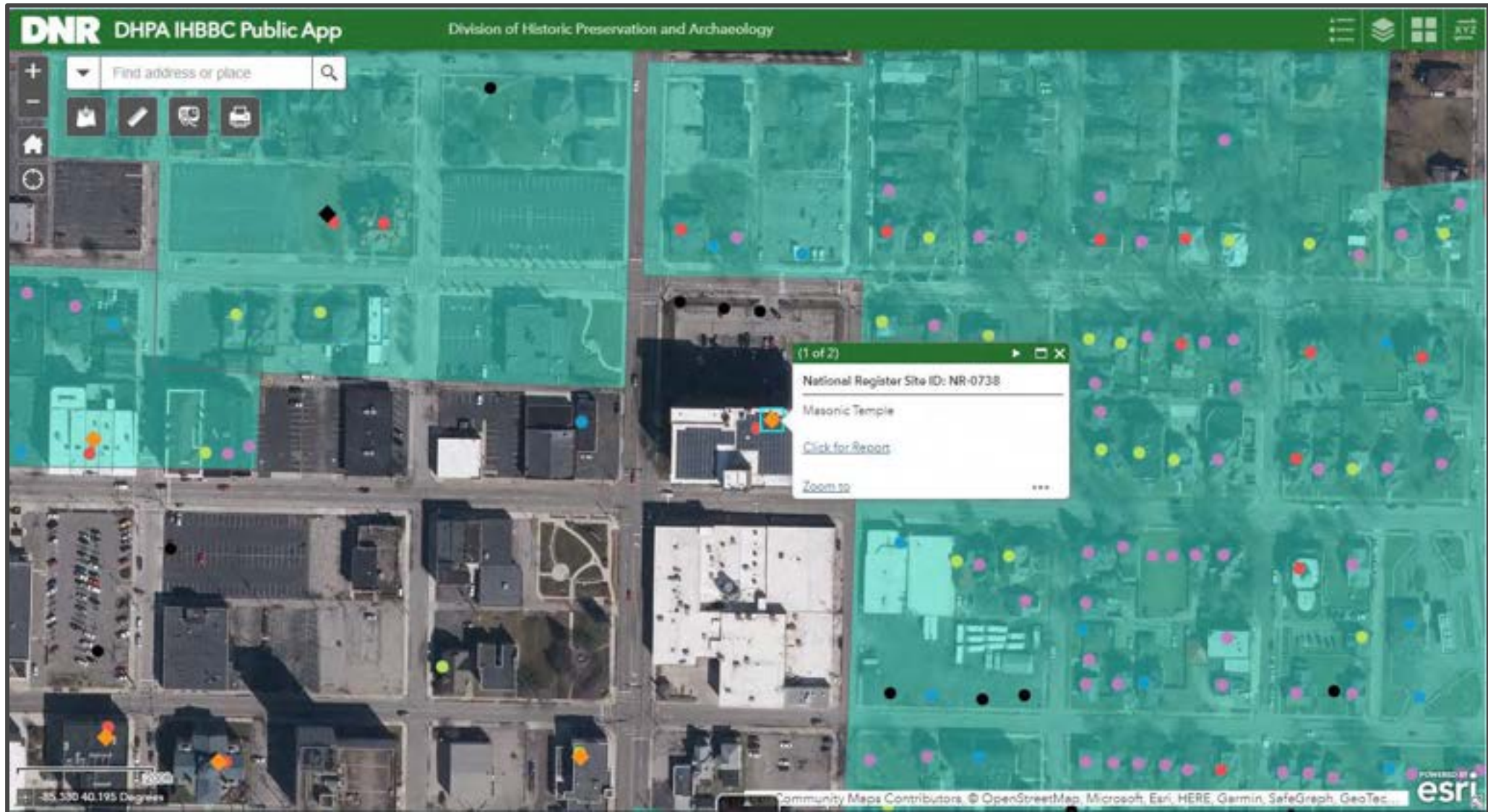

IN.gov
SHAARD

[Print](#) [Close Window](#)

National Register



National Register File Number: NR-0738

Historic Name: Masonic Temple

INSSI Number: 035-442-37038

Survey County

County	Legal Township(s)	Quad Name(s)
Delaware	Center	Muncie West

Address: 520 E. Main St. Not for publication:

City: Muncie Vicinity:

Zip Code: -

Acreage of Property: less than 1 acre

Coordinates

Easting	Northing
637803	4450539

Other Names: -

Ownership: private

Category: Building

Number of Resources within Property

Contributing Buildings: 1	Non-Contributing Buildings: 0
Contributing Sites: 0	Non-Contributing Sites: 0
Contributing Structures: 0	Non-Contributing Structures: 0
Contributing Objects: 0	Non-Contributing Objects: 0
Contributing Total: 1	Non-Contributing Total: 0

Name of related multiple property listing: N/A

Number of contributing resources previously listed: 0

Historic Functions

Function: Sub-Function:

Historic Functions						
Function:	Sub-Function:					
SOCIAL:	-					
Current Functions						
Function:	Sub-Function:					
SOCIAL:	-					
Architectural Classification						
Style:	Sub-Style					
19th and 20th c. REVIVALS:	Tudor Revival					
Materials						
Foundation:	STONE: Limestone					
Walls:	BRICK, STONE: Limestone					
Roof:	ASPHALT					
Other:	-					
National Register Criteria						
A: <input type="checkbox"/>	B: <input type="checkbox"/>	C: <input checked="" type="checkbox"/>	D: <input type="checkbox"/>			
Criteria Considerations						
A: <input type="checkbox"/>	B: <input type="checkbox"/>	C: <input type="checkbox"/>	D: <input type="checkbox"/>	E: <input type="checkbox"/>	F: <input type="checkbox"/>	G: <input type="checkbox"/>
Areas of Significance						
Significance:	Sub-Significance:					
-	-					
Period of Significance: 1920-1926						
Significant Dates: 1926						

2. Nearby century and date	
nomination: <input checked="" type="checkbox"/>	
request for determination of eligibility meets the documentation standards for registering properties in the National Register of Historic Places and meets the procedural and professional requirements set forth in 36CFR Part 60.: <input type="checkbox"/>	
In my opinion, the property	
meets: <input checked="" type="checkbox"/>	does not meet the National Register criteria: <input type="checkbox"/>
I recommend that this property be considered significant	
nationally: <input type="checkbox"/>	statewide: <input type="checkbox"/>
locally: <input checked="" type="checkbox"/>	See continuation sheet for additional comments.: <input type="checkbox"/>
Previous Documentation	
Preliminary Determination: <input type="checkbox"/>	
Previously Listed: <input type="checkbox"/>	
Previously Determined Eligible: <input type="checkbox"/>	
NHL: <input type="checkbox"/>	
HABS: <input type="checkbox"/>	
HAER: <input type="checkbox"/>	
Primary Location of Additional Data	
SHPO: <input checked="" type="checkbox"/>	Other State Agency: <input type="checkbox"/>
Federal Agency: <input type="checkbox"/>	Local Government: <input type="checkbox"/>
University: <input type="checkbox"/>	Other: <input type="checkbox"/>
State Register Listed Date: 08/01/1984	
National Register Listed Date: 09/27/1984	NPS File Number: 84001020
Eligibility Determination Date: -	
Status	Status date
Listed in Both Nat. Reg. and St. Reg.	09/27/1984
2.1 © 2007 DHB-QHPS. All rights reserved. Comments on the site? Email SheardAdmin@dnr.in.gov	

IHBBC Map Tips:

- Survey Points for Morgan, Johnson, Marion, and Hancock Counties are on the IHBBC map but are not entered into SHAARD
- If layers are not showing, zoom in further
- A single property may have more than one survey point
 - i.e. A historic bridge which is listed on the National Register may have up to 4 points for County Survey, National Register, Historic Bridge Survey, and Select or Non-Select Rating from the INDOT Historic Bridge Inventory
- Historic Districts which are surveyed and not listed can be tricky to identify on the IHBBC map
 - Look for concentrated groupings of dots
 - Non-contributing properties (blue points) are only surveyed in historic districts



Survey Number: 179-056-25082
 Rating: Contributing
 Historic Name: House
 Year Dataset Compiled: 2009
 National Register File Number: -

Survey County

County	Legal Township(s)	Quad Name(s)
Wells	Harrison	Bluffton

Address: 945 Ranch Street (east side)
 City: Bluffton
 Location Notes: -

Coordinates

Easting	Northing
655280	4510455

Common Name: House
 Category: Building
 Visible?:
 Historic District?:
 Historic District Name: Riverview Historic District
 Ownership: private

Use: Present

Residence: Commercial: Vacant:

SHAARD Database

Home > Historic Preservation & Archaeology > Help for Owners > National & State Registers > SHAARD Database

State Historic Architectural and Archaeological Research Database and Structures Map (SHAARD)

- [Indiana Historic Buildings, Bridges, and Cemeteries Map](#)

Access **SHAARD** here.

The Indiana State Historic Architectural and Archaeological Research Database (SHAARD) of the Division of Historic Preservation and Archaeology (DHPA) allows users to search information on known historic resources throughout Indiana. The data contained in SHAARD was collected from previously conducted cultural resource inventories, National and State Registers listings, research projects, and cultural resource management project reports.

SHAARD includes data from the IHSSI (County Survey Program), the Indiana Cemetery and Burial Ground Registry, historic bridges, properties listed in the National Register of Historic Places, properties listed in the Indiana Register of Historic Sites and Structures, and historic theaters in Indiana. Access to archaeological site locations and information is restricted.

The quality of the data varies with the completeness and precision of the original records and may be out-of-date. In addition, there are over 250,000 paper records from past surveys located in the office. Not all data is yet inputted into SHAARD. More information is being entered daily. Absence of data does not necessarily indicate the absence of

Welcome to SHAARD

The Indiana State Historic Architectural and Archaeological Research Database (SHAARD) allows users to search cultural resource information on known historic and archaeological resources throughout Indiana. The data contained in SHAARD was collected from previously conducted cultural resource inventories, National Register nominations, and cultural resource management projects.

The quality of the data varies with the completeness and precision of the original records and may be out-of-date. Absence of data does not necessarily indicate the absence of resources. The SHAARD is an ongoing initiative, and the associated data will undergo staged enhancements and constant updating.

THE ACT OF CHECKING SHAARD DOES NOT RELIEVE THE USER OF COMPLYING WITH APPLICABLE LOCAL, STATE OR FEDERAL LAWS AND REGULATIONS. Furthermore, the majority of properties included in SHAARD are privately owned and are not open to the public. Please respect property owners' privacy.

Users are encouraged to notify the DHPA about additions or corrections that may be necessary at SHAARDAdmin@dnr.IN.gov. Please include references or other documentation to substantiate requested changes or additions. New sites will be added to the database as they are received.

SHAARD was made possible with financial support from the Federal Highway Administration, the Indiana Department of Natural Resources, and the Historic Preservation Fund of the U.S. Department of the Interior, National Park Service.

Web access to all of the historic resource data is open to the public, except for archaeological information.

[Enter SHAARD as a guest](#)

Access to archaeological site locations and detailed site information is restricted and password protected and will be granted to qualified individuals who meet the Secretary of the Interior's Professional Qualification Standards with a specialty in prehistoric, historic and/or underwater archaeology or geomorphology. Access will be granted to individuals, not companies.

Sign In

Username:

Password:

If you forgot your password or are having problems logging in, please email SHAARDAdmin@dnr.IN.gov

[Request a SHAARD Account](#)

[SHAARD Frequently Asked Questions](#)

Accept Terms and Conditions

- 1) I understand and agree that the confidential information contained in SHAARD may not be released to unauthorized individuals or organizations. Confidential information includes, but is not limited to, locational information for all archaeological sites and locational information for owner-restricted National Register property listings.
- 2) I understand and agree that the data available through SHAARD is not complete, may be inaccurate, and may be modified as new information is prepared for inclusion in the database.
- 3) I understand and agree that SHAARD contains information from archaeological and historic properties that are under the jurisdiction, ownership, and/or under the control of other entities, such as state and federal agencies, private individuals, and tribal governments. Said properties may be afforded additional levels of legal protection related to the restrictions on cultural resource information. I agree to use SHAARD information only in compliance with applicable municipal, county, state, tribal or federal laws and regulations.
- 4) I understand and agree that the absence of information contained in SHAARD concerning cultural resources in a particular location does not necessarily indicate that no such resources exist in said location. I also understand and agree that the absence of information concerning cultural resources in a particular location may be due simply to a lack of survey investigations of said location.
- 5) I understand and agree that the inclusion of a resource in SHAARD does not imply that it has special standing with the programs of the Division of Historic Preservation and Archaeology, unless it has been officially recognized by the National Park Service through listing in the National Register of Historic Places. I also understand and agree that properties included in SHAARD are not necessarily assured grants and/or any other public assistance and/or legal protections.
- 6) I understand and agree that access to SHAARD does not constitute permission to enter onto or conduct archaeological investigations on any land for which cultural resource records are maintained in the inventory. I further understand and agree that it is my responsibility to obtain written permission from appropriate municipal, county, state, federal or tribal officials, or private property owners, before instituting any archaeological or cultural resource investigations on, or related to, their lands. Copies of the products of such research should be sent to appropriate officials or landowners, and all permit terms and conditions must be honored.

I accept the above terms and conditions.

Structural Surveys

To query the database, enter the criteria for the record(s) that you wish to search. More than one search criteria field may be used to narrow your query results. The search criteria fields are not case-sensitive, and you may search for records where the entered search criteria value is included anywhere within the corresponding field on the record.

■ indicates a required field.

■ Survey Type:

--

--

Theaters

IHSSI (County Survey)

Cemetery Registry

Historic Bridges

National Register

IN.gov **SHAARD** [Sign Out](#)

[Structural Surveys](#) [Accidental Discoveries](#) [Archaeology Records](#) [Archaeology Queue](#) [Reports](#) [Admin](#)

Structural Surveys

To query the database, enter the criteria for the record(s) that you wish to search. More than one search criteria field may be used to narrow your query results. The search criteria fields are not case-sensitive, and you may search for records where the entered search criteria value is included anywhere within the corresponding field on the record.

■ indicates a required field.

■ Survey Type: **DHSSL (County Survey)**

Survey Number:

County:

Legal Township:

Quad Name:

Address:

City/Location:

Historic Name:

Historic District Name:

Architect/Builder:

Architectural Firm:

Architectural Style:

Vernacular:

Category:

Areas of Significance:

AGRICULTURE
ARCHAEOLOGY
ARCHITECTURE
ART

IN.gov **SHAARD** [Sign Out](#)

[Structural Surveys](#) [Accidental Discoveries](#) [Archaeology Records](#) [Archaeology Queue](#) [Reports](#) [Admin](#)

Structural Surveys

To query the database, enter the criteria for the record(s) that you wish to search. More than one search criteria field may be used to narrow your query results. The search criteria fields are not case-sensitive, and you may search for records where the entered search criteria value is included anywhere within the corresponding field on the record.

■ indicates a required field.

■ Survey Type: **National Register**

Survey Number:

County:

Legal Township:

Quad Name:

Address:

City/Location:

Historic Name:

National Register Criteria: A: B: C: D:

Criteria Considerations: A: B: C: D: E: F: G:

Architect/Builder:

Architectural Firm:

Architectural Style:

Category:

Areas of Significance:

AGRICULTURE
ARCHAEOLOGY
ARCHITECTURE

SHAARD Search Tips

- Use broad search terms – less specific is good!
- Check your spelling
- If you can't locate a record, try different searches
 - i.e. Historic Name Y.M.C.A. and YMCA will not yield the same search result
- Variation in Street Abbreviations can limit searches
 - i.e. When searching for a property on Bethel Avenue, try searching “Bethel,” not “Bethel Avenue,” “Bethel Ave.,” or “Bethel Ave”
 - Street numbers may or may not be input into the SHAARD record, especially for rural addresses
- Properties may have more than one historic name, and may be surveyed under a different name than it is locally known
 - i.e. Cornerstone Center for the Arts is surveyed as “Masonic Temple”

Your search does not return any records.

IN.gov SHAARD Sign Out

Structural Surveys Accidental Discoveries Archaeology Records Archaeology Queue Reports Admin

Structural Surveys

To query the database, enter the criteria for the record(s) that you wish to search. More than one search criteria field may be used to narrow your query results. The search criteria fields are not case-sensitive, and you may search for records where the entered search criteria value is included anywhere within the corresponding field on the record.

Indicates a required field.

Survey Type:

Survey Number:

County:

Legal Township:

Quad Name:

Address:

City/Location:

Historic Name:

Historic District Name:

Architect/Builder:

Architectural Firm:

Architectural Style:

Vernacular:

Category:

Area of

Search: Address “520 East Main Street” in Delaware County
Result: No Records Found



Your search does not return any records.

IN.gov SHAARD Sign Out

Structural Surveys Accidental Discoveries Archaeology Records Archaeology Queue Reports Admin

Structural Surveys

To query the database, enter the criteria for the record(s) that you wish to search. More than one search criteria field may be used to narrow your query results. The search criteria fields are not case-sensitive, and you may search for records where the entered search criteria value is included anywhere within the corresponding field on the record.

Indicates a required field.

Survey Type:

Survey Number:

County:

Legal Township:

Quad Name:

Address:

City/Location:

Historic Name:

Historic District Name:

Architect/Builder:

Architectural Firm:

Architectural Style:

Vernacular:

Category:

Area of

Search: Address “520 Main” in Delaware County
Result: No Records Found



IN.gov SHAARD Sign Out

Structural Surveys Accidental Discoveries Archaeology Records Archaeology Queue Reports Admin

Structural Surveys

[Print list of checked items](#)

1 to 5 of 5

<input checked="" type="checkbox"/>	Survey Number	Historic Name	Address	County	IHSSJ Rating	Action
<input checked="" type="checkbox"/>	008-442-45032	Accounting Office	520 McGinley Plu	Delaware	Demolished	View
<input checked="" type="checkbox"/>	035-442-37038	Masonic Temple	520 E. Main Str	Delaware	Outstanding	View
<input checked="" type="checkbox"/>	035-442-37134	House	520 E. Adams St	Delaware	Contributing	View
<input checked="" type="checkbox"/>	035-442-39128	House	520 W Howard St	Delaware	Contributing	View
<input checked="" type="checkbox"/>	035-442-45092	House	4520 W. Jackson	Delaware	Outstanding	View

Items per page: 10 [All](#)

[Revise search](#)

2.1 © 2007 DNR-DH56. All rights reserved. Comment on the site? Email shaardAdmin@dnr.in.gov

Search: Address “520” in Delaware County
Result: 5 records, 1 being the Masonic Temple at 520 E. Main Street



IN.gov SHAARD Sign Out

Structural Surveys Accidental Discoveries Archaeology Records Archaeology Queue Reports Admin

Structural Surveys

To query the database, enter the criteria for the record(s) that you wish to search. More than one search criteria field may be used to narrow your query results. The search criteria fields are not case-sensitive, and you may search for records where the entered search criteria value is included anywhere within the corresponding field on the record.

■ indicates a required field.

■ Survey Type: IHSSI (County Survey) ▼

Survey Number: 035-442-37038

County: -- ▼

Legal Township: -- ▼

Quad Name: -- ▼

Address:

City/Location:

Historic Name:

Historic District Name:

Architect/Builder:

Architectural Firm:

Architectural Style: -- ▼

Vernacular: -- ▼

Category: -- ▼

Areas of Significance: --
 AGRICULTURE
 ARCHAEOLOGY:
 ARCHITECTURE
 ...

IN.gov SHAARD Sign Out

Structural Surveys Accidental Discoveries Archaeology Records Archaeology Queue Reports Admin

Structural Surveys

 [Print list of checked items](#)

1 to 1 of 1

<input checked="" type="checkbox"/>	Survey Number	Historic Name	Address	County	IHSSI Rating	Action
<input checked="" type="checkbox"/>	 035-442-37038	Masonic Temple	520 E. Main Str	Delaware	Outstanding	View

Items per page: 10 

[Revise search](#)

2.1 © 2007 DNR-DHPA. All rights reserved. Comments on the site? Email ShaardAdmin@dnr.in.gov

IN.gov SHAARD Sign Out

Structural Surveys Accidental Discoveries Archaeology Records Archaeology Queue Reports Admin

IHSSI (County Survey) [Print](#)

General Info **Geographic Info** Site Info Structural Photos & PDFs

Survey Number: 035-442-37038
Rating: Outstanding
Historic Name: Masonic Temple
Year Dataset Compiled: 1985
National Register File Number: NR-0738 [View National Register File](#)

Survey County

County	Legal Township(s)	Quad Name(s)
Delaware	Center	Muncie West

[Continue >>](#) [Cancel](#)

2.1 © 2007 DNR-DHPA. All rights reserved. Comments on the site? Email ShaardAdmin@dnr.in.gov

IN.gov SHAARD Sign Out

Structural Surveys Accidental Discoveries Archaeology Records Archaeology Queue Reports Admin

National Register [Print](#)

General Info **Geographic Info** Site Info **Significance** Site Assessment Photos & PDFs

National Register File Number: NR-0738
Historic Name: Masonic Temple
IHSSI Number: 035-442-37038 [Go to IHSSI File](#)

Survey County

County	Legal Township(s)	Quad Name(s)
Delaware	Center	Muncie West

[Continue >>](#) [Cancel](#)

2.1 © 2007 DNR-DHPA. All rights reserved. Comments on the site? Email ShaardAdmin@dnr.in.gov

National Register Print









Survey Type: National Register [HSS] File Number: 035-442-37038 [View File](#)

County: Delaware Historic Name: Masonic Temple

National Register File Number: NR-0738

General Info
Geographic Info
Site Info
Significance
Site Assessment
Photos & PDFs

Photos

Filename	Size	Subject
 Masonic Temple 001.JPG	208.24 KB	Photograph
 Masonic Temple 002.JPG	123.29 KB	Photograph
 Masonic Temple 004.JPG	145.26 KB	Photograph
 Masonic Temple 005.JPG	161.21 KB	Photograph
 Masonic Temple 007.JPG	168.28 KB	Photograph
 Masonic Temple 008.JPG	171.08 KB	Photograph

PDFs

Filename	Size	Subject
Masonic Temple Delaware CO Nom.pdf	1.86 MB	Nomination Form

NPS Form 10-900
0-05

NPS No. 1024-0018
Exp. 10-31-84

**United States Department of the Interior
National Park Service**

**National Register of Historic Places
Inventory—Nomination Form**

See instructions in *How to Complete National Register Forms*
Type all entries—complete applicable sections

For NPS use only

received _____

date entered _____

1. Name

Historic Masonic Temple

and/or common Masonic Temple

2. Location

street & number 520 E. Main Street N/A not for publication

city, town Muncie N/A vicinity of

state Indiana code 018 county Delaware code 035

3. Classification

Category <input type="checkbox"/> district <input checked="" type="checkbox"/> building(s) <input type="checkbox"/> structure <input type="checkbox"/> site <input type="checkbox"/> object	Ownership <input type="checkbox"/> public <input checked="" type="checkbox"/> private <input type="checkbox"/> both Public Acquisition <input type="checkbox"/> in process <input type="checkbox"/> being considered <input type="checkbox"/> N/A	Status <input checked="" type="checkbox"/> occupied <input type="checkbox"/> unoccupied <input type="checkbox"/> work in progress Accessible <input checked="" type="checkbox"/> yes: restricted <input type="checkbox"/> yes: unrestricted <input type="checkbox"/> no	Present Use <input type="checkbox"/> agriculture <input type="checkbox"/> commercial <input type="checkbox"/> educational <input type="checkbox"/> entertainment <input type="checkbox"/> government <input type="checkbox"/> industrial <input type="checkbox"/> military	<input type="checkbox"/> museum <input type="checkbox"/> park <input type="checkbox"/> private residence <input type="checkbox"/> religious <input type="checkbox"/> scientific <input type="checkbox"/> transportation <input checked="" type="checkbox"/> other fraternal Organization
-------------------------------------------------------------------------------------------------------------------------------------------------------------------------------------------------------------------	--------------------------------------------------------------------------------------------------------------------------------------------------------------------------------------------------------------------------------------------------------------------------------------	------------------------------------------------------------------------------------------------------------------------------------------------------------------------------------------------------------------------------------------------------------------------------------------------------------	--------------------------------------------------------------------------------------------------------------------------------------------------------------------------------------------------------------------------------------------------------------------------------------------------------	----------------------------------------------------------------------------------------------------------------------------------------------------------------------------------------------------------------------------------------------------------------------------------------------------------------------------------------------------------

4. Owner of Property

name Muncie Masonic Temple Association

street & number 520 E. Main Street

city, town Muncie N/A vicinity of state Indiana 47305

Questions?
Mapping Issues?
Found Errors?

SHAARDAdmin@dnr.IN.gov



DIVISION OF
HISTORIC PRESERVATION & ARCHAEOLOGY

Indiana Department of Natural Resources
Division of Historic Preservation and Archaeology
402 W. Washington St. Rm. 274W
Indianapolis, IN 46204

Phone: (317) 232-1646

Website: <https://www.in.gov/dnr/historic-preservation/>

Danielle Kauffmann, Director of Engagement
(317) 232-0582 or dkauffmann@dnr.IN.gov